The Police and Crime Commissioner for Lincolnshire

Lincolnshire COUNTY COUNCIL

SOUTH KESTEVEN DISTRICT COUNCIL

South Kesteven 2015 - 16

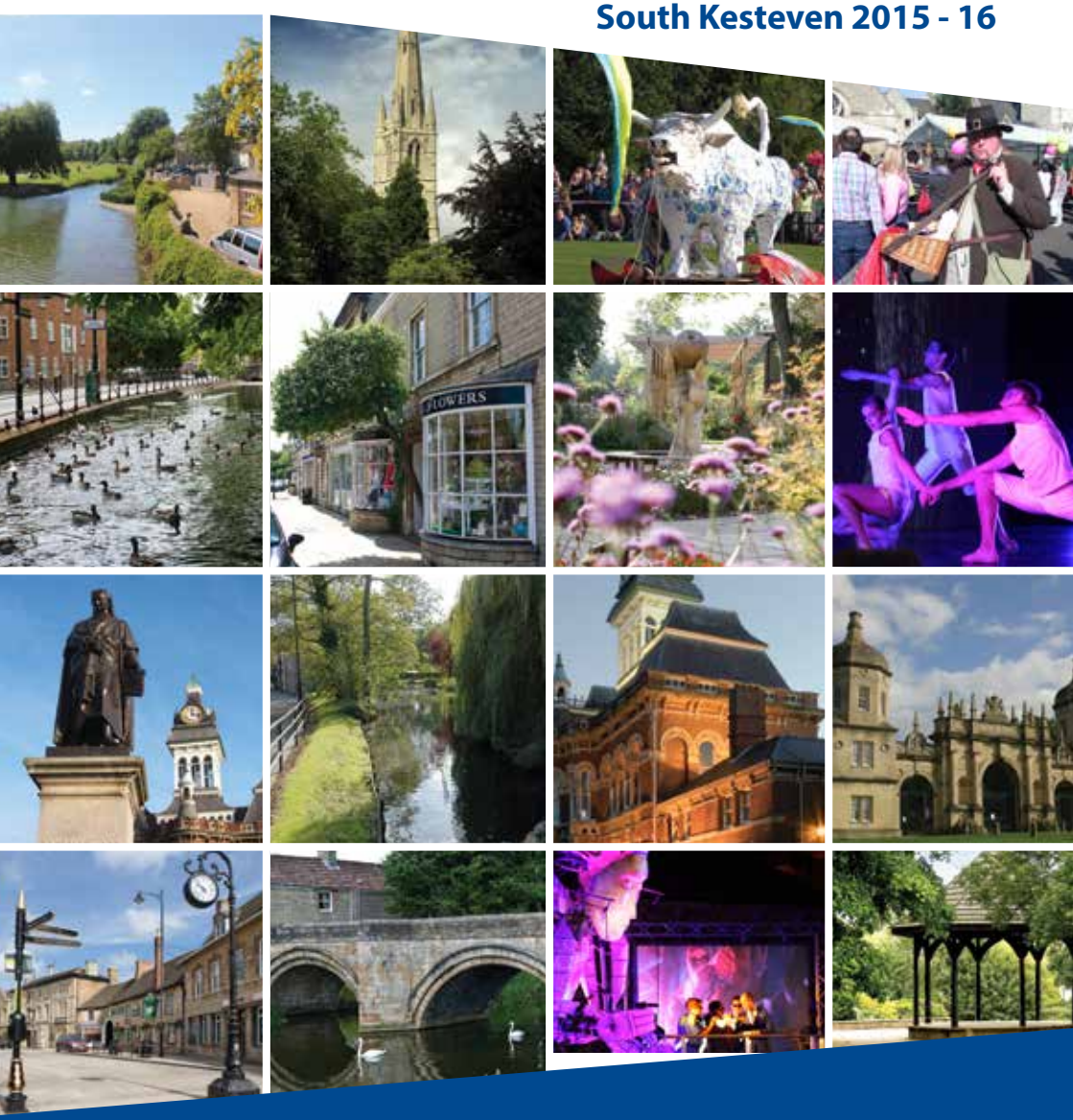

We can provide the information in this booklet in Braille, large type or other languages if required. Please contact South Kesteven District Council at the address below.

South Kesteven District Council

Council Offices, St Peter's Hill, Grantham, Lincolnshire, NG31 6PZ
Council Tax enquiries: 01476 406080 or email: revenuesofficer@southkesteven.gov.uk
Business rates enquiries: 01476 406080 or email: ndr@southkesteven.gov.uk
Housing Benefit & Council Tax Support: 01476 406080 or email: benefits@southkesteven.gov.uk
Payment line: 0845 2340038
General enquiries: 01476 406080
Anti social behaviour helpline: 0800 1830279
Website: www.southkesteven.gov.uk

Customer service offices:
Grantham: St Peter's Hill, NG31 6PZ
Stamford: 1 Maiden Lane, PE9 2AX
Bourne: South Kesteven Community Point & Library, 3 Abbey Road, Bourne PE10 9EF
Market Deeping: Deepings Community Centre, Douglas Road, PE6 8PA
Please call or check website for opening times
Website: www.southkesteven.gov.uk

Lincolnshire County Council

County Offices, Newland, Lincoln LN1 1YL
General enquiries: 01522 552222
Fax: 01522 516137
Email: customer_services@lincolnshire.gov.uk
Minicom service: 01522 552055
Website: www.lincolnshire.gov.uk

For more information on the county council's budget for 2015/2016, call 01522 553648 and leave a message, emailfinance@lincolnshire.gov.uk or visitwww.lincolnshire.gov.uk/finance

Changes and corrections to your bill

Please tell us if:

- We've sent the bill to the wrong person
- You've moved house
- We've calculated your bill wrongly
- We've calculated your Council Tax Support wrongly
- You should receive: a discount; an exemption; a disabled band reduction; or Council Tax Support
- You should no longer receive: a discount; an exemption; a disabled band reduction; or Council Tax Support

To contact us about benefits, business rates and Council Tax, see the details on the left.

We are targetting benefit thieves!

In 2013-14 benefit thieves stole about £2.1 billion from public funds, that's why we are determined to catch them. If you have any information which might help us reduce benefit fraud please contact us. Any information you provide will be treated in the strictest of confidence.
Hotline Number 01476 406261 or email us at fraud@southkesteven.gov.uk

Lincolnshire Police and Crime Commissioner

Office of the Police & Crime Commissioner
Deepdale Lane, Nettleham, Lincoln LN5 7PH
Tel: 01522 947192
Fax: 01522 558739
Email: Lincolnshire-pcc@lincs.pnn.police.uk

Lincolnshire Police General Enquiries
Tel: 101 (your call may be recorded)
Emergencies: 999 and ask for police
Minicom/textphone: 01522 558140
Website: www.lincs.police.uk

Who gets the Council Tax?

South Kesteven District Council collects the Council Tax. However, we keep less than one tenth of it. We pay the rest over to Lincolnshire County Council, the Police Authority and Parish and Town Councils, as detailed on pages 6 and 16.

What is Council Tax and who has to pay?

Council Tax is a tax on people's homes. Council and police services are paid for by income from Government grants, Council Tax, fees and other charges.

Owner occupiers and their partners usually have to pay the Council Tax bill. Where homes are rented, the tenants and their partners will have to pay. In the case of empty homes, it's normally the owner who has to pay.

The owners of these properties have to pay too:

> Residential care homes, nursing homes and hostels or

> Those occupied by
- a minister of religion or a religious community
- more than one household or
- resident staff or asylum seekers

Please contact us if you have been made the liable person, and you believe this to be incorrect.

What are valuation bands – can you appeal?

The Valuation Office, an executive agency of HM Revenue and Customs, has given each property a valuation band, between A and H, according to its market value in April 1991. If your property was built after April 1991, it will be valued as if it had existed then.

Band	Market Value (at April 1991)
A	Up to £40,000
B	£40,001 - £52,000
C	£52,001 - £68,000
D	£68,001 - £88,000
E	£88,001 - £120,000
F	£120,001 - £160,000
G	£160,001 - £320,000
H	More than £320,000

You can appeal against the valuation band if:

> It's within six months of you becoming the taxpayer or

> The value changes because of demolition work, a conversion, a change of use or any other physical change to the property's location

You must carry on paying your Council Tax while your appeal is being considered.

For more information about valuation bands or appeals, contact:

The Listing Officer, Council Tax East
Valuation Office Agency
Ground Floor, Ferrers House
Castle Meadow Road
Nottingham, NG2 1AB
Telephone: 03000 501501
Website: www.voa.gov.uk
Email: cteast@voa.gsi.gov.uk

If your initial appeal fails, you have further avenues of appeal, which will be explained to you by the Valuation Office.

In common with all local authorities, South Kesteven District Council has a duty to protect the public funds it administers. We are required to participate in data matching exercises, carried out by the Audit Commission's National Fraud Initiative, to prevent and detect fraud.

Council Tax discounts

You may be able to get a discount if no-one lives in the property. The discount on furnished properties, which are no-one's sole or main residence, is 10%. A discount of 100% will be awarded for one month on any unoccupied and unfurnished property, followed by a 25% discount for a further five months. After this a full 100% charge applies if it remains unoccupied and unfurnished. If the property remains unoccupied for more than two years then a charge of 150% of the Council Tax will be payable. If a property is unoccupied and requires major structural alterations or repairs, a discount of 25% will be awarded for up to 12 months.

You can get a 25% discount on your bill if there is only one person aged 18 or over living in your home. People under 18, or in one of the groups listed below, are NOT included when counting the number of people living in your home for Council Tax purposes:

- Most full-time students, student nurses and some apprentices
- The partner of a student or the dependant of a student who is not a British citizen and is not allowed to work in this country or claim benefits
- People who are long-term patients in hospital or who live in care homes
- People who are severely mentally impaired
- 18 and 19 year olds still eligible for child benefit
- School and college leavers (from April to October if they are under 20 years old)
- Low-paid care workers
- Residents of homeless hostels or night shelters
- Carers looking after someone who is not their partner and not a child of their own who is under 18 years old
- Members of religious communities
- Members of visiting armed forces and international institutions
- Diplomats
- People in prison (except for those in prison for non-payment of fines or Council Tax)

Please contact us if:

- You think you should be getting a discount or
- You are getting a discount and your circumstances have changed so that you should no longer get it.

Council Tax exemptions

Generally, you don't have to pay Council Tax on the classes of property listed in the two sections that follow because they are exempt. Some classes do have time limits though and you may have to pay a charge after the exemption runs out. Please note that time limits run from when the circumstances of the exempt class first started to apply, and they don't re-start if the property changes hands.

Classes of exempt EMPTY property:

Class B - owned by a charity (exempt for up to 6 months only)

Class D - the tax payer is in prison (except for those in prison for non-payment of fines or Council Tax)

Class E - the tax payer has left it to go and live in a care home

Class F - the tax payer has died (exempt for up to 6 months after probate granted)

Class G - can't be lived in by law

Class H - held for a minister of religion

Class I - the tax payer has gone to live elsewhere to receive personal care

Class J - the taxpayer has gone to live elsewhere to provide personal care

Class K - left empty by a student

Class L - the mortgagee has possession

Class Q - the taxpayer is trustee to a bankrupt

Class R - unused caravan pitch or boat mooring

Class T - unoccupied annexe to occupied property

Classes of exempt OCCUPIED property:

Class M - student halls of residence

Class N - all occupiers are students, school or college leavers or non-British dependants or partners of students

Class O - UK armed forces accommodation
Class P - visiting forces accommodation
Class S - all occupiers are under 18
Class U - all occupiers are severely mentally impaired
Class V - main residence of a person with diplomatic privilege or immunity or
Class W - the annexe to a property occupied by a dependant relative.

Penalties

You must notify us of a change in circumstances within 21 days. Failure to do so could result in a penalty of £70 being imposed.

People with disabilities

You can get your bill reduced by one valuation band if you have a second bathroom; a second kitchen; a special room; or enough floor space to use a wheelchair indoors and the facility is necessary to meet the needs of anyone in the home who is disabled.
If you qualify for this reduction, you will have to renew your application annually.

Claiming Council Tax Support

Don't pay more Council Tax than you need to. Council Tax Support can reduce your bill by as much as 100% if one of these applies:

- You have reached the qualifying age for pension credit,
- You are disabled, a carer, or a war pensioner,
- Your savings and investments are valued below £16,000; and
- The income we have to take into account is low enough for you to qualify

Most working age claimants can only receive Council Tax Support up to 80 per cent of their council tax bill.
Even if you own your own home and are working you may still be able to get this support.
And even if you don't qualify for any help in your own right, you may be able to get another type of reduction. This is where someone on a low income is living with you, who is over 18 and not your partner or paying rent to you. This is called Second Adult Rebate.

Housing Benefit (help with your rent)

If you rent your home and have a low income, you could get Housing Benefit to help you pay your rent. Contact us using the details on page 2.

How to claim Council Tax Support

The easiest way to claim Housing Benefit, Council Tax Support or Second Adult Rebate is to book an appointment with one of our team. If you have all the information we need it is usually possible for us to process your claim straight away.
Please ask us what this information is when you book your appointment. See our contact details on page 2.

Are you finding it hard to pay

This booklet contains information about many discounts, exemptions, banding reductions and benefits that can help to reduce your bill. We can advise further on any of these schemes.
If you don't qualify or are already receiving some help, and are still finding it hard to pay, contact us as soon as possible to discuss your payments.
The Citizens Advice Bureau (CAB) gives free impartial advice to people struggling with various debts. www.southkestevencab.co.uk
It has offices in Stamford, Bourne and Grantham.
The CAB Advice Line is 08444 111444.

The Council has the discretion to give Council Tax hardship discounts. These are given in cases of severe financial hardship. If you think this might apply to you, please contact us for more information on 01476 406080.

Council Tax explained

Your Council Tax this year 2015 - 16

	Band A	Band B	Band C	Band D	Band E	Band F	Band G	Band H
COUNTY	£723.96	£844.62	£965.28	£1085.94	£1327.26	£1568.58	£1809.9	£2171.88
POLICE	£131.76	£153.72	£175.68	£197.64	£241.56	£285.48	£329.4	£395.28
SKDC	£84.98	£99.14	£113.31	£127.47	£155.80	£184.12	£212.45	£254.94
TOTAL	**£940.70**	**£1,097.48**	**£1,254.27**	**£1,411.05**	**£1,724.62**	**£2,038.18**	**£2,351.75**	**£2,822.10**

In addition to the above charges you may receive a charge for Parish/Town Council expenses and Special Expenses incurred in Grantham, Stamford, Bourne, The Deepings and Langtoft. Please see the back page of this leaflet for the additional charges

The 2015/16 budgets have been prepared with no increase in the District Council element of the Council Tax which has maintained the district Band D charge at £127.47 for the third consecutive year.

The spending plans for the forthcoming year will focus on the key priorities of the Council including 'Grow the Economy' and 'Supporting Good Housing for all'.

We continue to protect the delivery of front line services whilst achieving savings and efficiencies against a backdrop of significant Government Grant reductions.

Where the money comes from

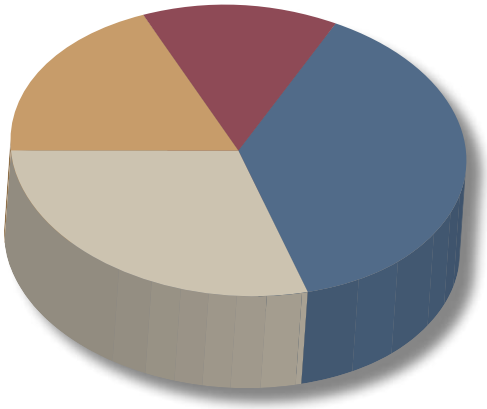

Government Grants	14%
Fees and Charges	38%
Council Tax Payers	29%
Business Rates	19%

Our Priorities

Creating the environment to

Grow the economy

- Support & facilitate the growth of business
- Enable delivery of attractive retail & leisure offer
- Easy to do business with - look to say yes
- Promote infrastructure to support growth
- Skills - high value employment
- Attractive as a destination for investment

Promote leisure, arts and culture

- Support and enable development of a diverse economy - daytime & evening
- Enable wide ranging leisure opportunities
- Enable access to a balanced culture & arts programme
- Promote our heritage & tourism

Keep SK clean, green and healthy

- Enable development of our parks and open spaces
- Clean and attractive street scene
- Sustain high levels of recycling
- Reduce the carbon footprint of our organisation
- Encourage active & healthy lifestyles

Support good housing for all

- Ensure the right mixture of housing meets local needs
- Enlarge the development of lifetime homes
- Support the creation of neighbourhoods and communities
- Reduce fuel poverty

District Council Tax Budget Requirement

2014/15	Service Expenditure	2015/16		
Net Expenditure £ 000		Gross Expenditure £ 000	Income £ 000	Net Expenditure £ 000
1,412	Central services to the public	2,538	993	1,545
10,910	Cultural, environmental & planning	16,786	5,811	10,975
(396)	Highways, roads & transportation	820	1,303	(483)
(3,649)	Housing	49,294	53,459	(4,165)
2,110	Corporate & democratic core	2,679	33	2,646
75	Miscellaneous	77		77
10,462	**Net cost of Services**	**72,194**	**61,599**	**10,595**
(371)	Surplus from trading organisations			(390)
1,999	Precepts for Local Precepting Authorities			2,074
3,362	Interest payable			3,262
(350)	Interest & investment income			(350)
1,188	Revenue financing of capital expenditure			1,202
(2,498)	Other adjustments			(2,897)
702	Movement to (from) reserves & balances			953
14,494	**To be met from grants & taxpayers**			**14,449**

	Funding			
(3,788)	Less Government Grants			(2,850)
(3,169)	Less Business Rates Retention			(4,033)
(91)	(Surplus) Deficit from collection fund			117
7,446	**Met by District Council Tax**			**7,683**
5,547	South Kesteven District Council			5,705
530	Special Expense Areas			543
1,369	Town & Parish Precepts			1,435
7,446				**7,683**

Total Council Tax Budget Requirement

2014/15		2015/16
Net Expenditure £ 000		Net Expenditure £ 000
7,446	District Council tax requirement	7,683
46,381	Lincolnshire County Council tax requirement	48,599
8,437	Police & Crime Commissioner tax requirement	8,845
62,264	Total cost met by Council Taxpayers	65,127
133,800	Population	136,885
£465.35	**Total cost per head**	£475.78

Financial Reserves and Liabilities

Reserves and Balances	Bal. 1.4.14 £ 000	In Year Adjs. £ 000	Bal. 31.3.15 £ 000	In YearAdjs. £ 000	Bal. 31.3.16 £ 000
Revenue:					
- General Fund	14,211	1,414	15,625	987	16,612
- Housing Revenue Account	7,880	(2,998)	4,882	(1,243)	3,639
Total Revenue:	**22,091**	**(1,584)**	**20,507**	**(256)**	**20,251**
Capital					
- General Fund	4,721	1,344	6,065	(4,348)	1,717
- Housing Revenue Account:	11,249	3,322	14,571	2,116	16,687
Total Capital	**15,970**	**4,666**	**20,636**	**(2,232)**	**18,404**
Total Reserves and Balances	**38,061**	**3,082**	**41,143**	**(2,488)**	**38,655**
External Borrowing	116,722	(3,235)	113,487	(3,722)	109,765
Total Liabilities	**116,722**	**(3,235)**	**113,487**	**(3,722)**	**109,765**

Balancing the books

Residents will see a small increase of 1.9% in Lincolnshire County Council's share of the council tax for 2015/16 – the first rise for five years.

This will add just over £20 a year to the annual bill of an average band D property in Lincolnshire – that's 39p per week. For the many lower-value properties across the county, the rise will be even less.

Overall, our charge will remain one of the lowest of all the English county councils, as it has been for many years.

The decision to put up council tax after a four-year freeze followed another tough financial settlement for Lincolnshire County Council from the Government.

The authority is also facing increased costs, particularly for social care needed by our growing population of older people, and in total we faced a massive £56m budget gap.

To balance the books, we have identified £30m of extra annual savings, and will also be using £22m of the reserves we have built up over the years.

The council tax rise will bring in a further £4m, enabling us to protect the services residents have told us they regard as priorities.

A question of priorities

Over the next few years the council needs to find further annual savings of at least £90m.

To help achieve that, the authority has again been reviewing it priorities, and has asked residents which services they value the most.

Having considered the feedback and other factors, such as our legal responsibilities, councillors have identified which services they believe should take precedence.

These include safeguarding for children and adults, flood risk management, and fire and rescue.

The council will also be spending more on maintaining Lincolnshire's highways network, helped by an extra £9m from the Government.

For the future, there will be ongoing investment in capital projects such as superfast broadband, major road schemes and the Boston Barrier.

For more information on the council's finances, please visit www.lincolnshire.gov.uk/finance.

Lincolnshire COUNTY COUNCIL
Working for a better future

2015/2016 Spending on services: £1,089m

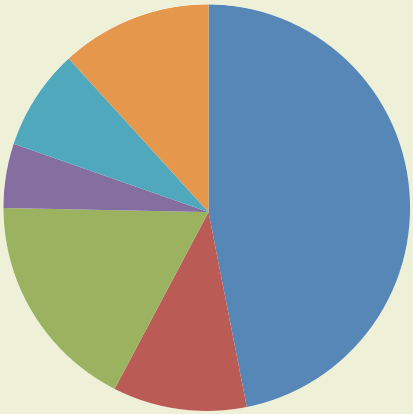

Schools	£511m	47%
Children's Services	£118m	11%
Adult Care	£191m	17%
Community Wellbeing and Public Health	£55m	5%
Environment and Economy	£86m	8%
Other Services	£128m	12%

2015/2016 Capital investment: £189m

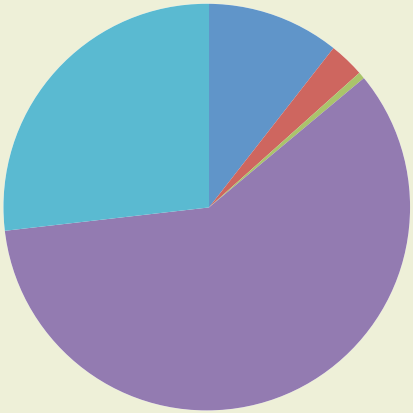

Children's Services	£20m	11%
Adult Care	£5m	3%
Community Wellbeing and Public Health	£1m	1%
Environment and Economy	£112m	59%
Other Services	£51m	26%

Note

Children's Services includes: children's centres, child protection and fostering and adoption.

Adult Care includes: older people, physical disability and learning disabilities.

Community Wellbeing and Public Health includes: library and information services and prevention and treatment of substance misuse.

Environment and Economy includes: public transport (including concessionary fares), highways asset management and waste management.

Other Services includes: fire & rescue, back office services (including finance & business support).

Where the money comes from

The table below shows how we get our total income of £1,089m:

	2015/16 (£m)	2015/16 (%)
Revenue Support Grant	95	9
Business Rates	106	10
Council Tax	238	22
Dedicated Schools Grant	486	44
Grants & Contributions	109	10
Other Income (Fees & Charges)	55	5
Total	**1,089**	**100**

Our share of the Council Tax

Lincolnshire County Council has increased its share of the Council Tax by 1.9% in 2015/2016. The table below shows the amount you pay towards our services. (This does not include the amounts you pay for district councils, parish councils or the Police and Crime Commissioner for Lincolnshire).

	Amount 2014/15	Amount 2015/16
Band A	£710.46	£723.96
Band B	£828.87	£844.62
Band C	£947.28	£965.28
Band D	£1,065.69	£1,085.94
Band E	£1,302.51	£1,327.26
Band F	£1,539.33	£1,568.58
Band G	£1,776.15	£1,809.90
Band H	£2,131.38	£2,171.88

Our borrowing

Like most local authorities, we borrow money to pay for long-term investment in the county's roads, schools and buildings. On 31 March 2014 we owed £459m. Annual repayments on that borrowing remain well within the council's prudent limit of 10% of total income.

Flood Defence

The Environment Agency is responsible for protecting people and property against flooding from sea and rivers. The majority of its funding comes from the Department for the Environment and Rural Affairs (Defra), but Lincolnshire County Council is also making a contribution of £0.639m for 2015/16 (£0.643m for 2014/15).

Lincolnshire County Council is a member of the Eastern Inshore Fisheries and Conservation Authority - one of ten authorities which protect the marine inshore environment around the coasts of England. Lincolnshire County Council is contributing £0.453m for 2015/16 (£0.453m for 2014/15).

What you actually pay for services

2015/16	Spending £m	Income £m	Spending minus income £m	Estimated cost per resident £
Children's Services	182.2	17.4	164.8	224.76
Schools	526.1	526.1	0.0	0.00
Adult Care	208.5	45.6	162.9	222.16
Community Wellbeing & Public Health	63.3	32.5	30.8	41.92
Environment & Economy	140.9	14.1	126.8	172.84
Other Services	59.4	11.8	47.6	64.91
Pension Contribution from Services	-8.1	0.0	-8.1	-11.04
*Capital projects adjustment-see note below	-61.2	-12.8	-48.4	-65.98
Total Planned Spending	**1,111.1**	**634.7**	**476.4**	**649.57**
Contributions to/from savings	-22.2	0.0	-22.2	-30.24
Budget Requirement	**1,088.9**	**634.7**	**454.2**	**619.33**

2014/15	Spending £m	Income £m	Spending minus income £m	Estimated cost per resident £
Children's Services	178.7	13.6	165.1	223.11
Schools	532.3	532.3	0.0	0.00
Adult Care	205.9	45.6	160.3	216.49
Community Wellbeing & Public Health	67.1	34.7	32.4	43.79
Environment & Economy	135.3	13.6	121.7	164.47
Other Services	62.8	12.5	50.3	67.78
Pension Contribution from Services	-6.1	0.0	-6.1	-8.12
*Capital projects adjustment-see note below	-69.4	-22.1	-47.3	-63.86
Total Planned Spending	**1,106.6**	**630.2**	**476.4**	**643.66**
Contributions to/from savings	-7.9	0.0	-7.9	-10.68
Budget Requirement	**1,098.7**	**630.2**	**468.5**	**632.98**

* The difference between what we spend on capital projects and the charges which we must include in spending on services

The use of a minus (-) in front of a figure shows that income has been received and therefore taken off total spending.

Note

Children's Services includes: children's centres, child protection and fostering and adoption.

Adult Care includes: older people, physical disability and learning disabilities.

Community Wellbeing and Public Health includes: library and information services and prevention and treatment of substance misuse.

Environment and Economy includes: public transport (including concessionary fares), highways asset management and waste management.

Other Services includes: fire & rescue, back office services (including finance & business support).

A Message from

The Police and Crime Commissioner for Lincolnshire

ALAN HARDWICK

The Chief Constable and I, together with our officers and staff, have done much to transform Lincolnshire Police to ensure you have the services you need, when you need them. We have reduced crime and HMIC (Her Majesty's Inspectorate of Constabulary) has graded us outstanding in terms of delivering affordable policing. We are recognised as good in terms of our effectiveness at reducing and preventing offending and good at tackling anti-social behaviour. The County remains one of the safest places to live in the country, and crime has fallen more than the national average.

Whilst our overall performance continues to be good when compared to other police forces, the next few years will be extremely challenging for policing, both nationally and locally. HMIC has clearly stated it has concerns about the ability of Lincolnshire Police to maintain its current level of service to the communities of Lincolnshire beyond 2016 and deems us to be at risk.

Without a more equitable slice of the national police grant, or substantial precept rises in future years, we would see significant degradation of service from 2016 onwards. That would undoubtedly take the form of fewer PCSOs, police officers and the staff who support them. I know this is not what the people of Lincolnshire want or deserve. The Chief Constable and I have been taking this message to the heart of Government and they are listening.

We are therefore optimistic for the coming year and beyond. As a low cost and efficient organisation, we are very much part of the solution to building a sustainable model for police funding. For Lincolnshire this will result in a fairer deal for our communities, help us to continue to reduce crime and ensure our services are there when people need them.

The Police and Crime Commissioner for Lincolnshire

The Police and Crime Commissioner for Lincolnshire

I am always keen to hear from the people of Lincolnshire and intend to spend more of this year within communities, meeting local people.

You can also contact me in the following ways:

Web: **www.lincolnshire-pcc.gov.uk**

Phone: **01522 947192**

Email: **Lincolnshire-pcc@lincs.pnn.police.uk**

Or follow me on Twitter: **@alanhardwickpcc**

You can write to me at:

Office of the Police and Crime Commissioner
Lincolnshire Police Headquarters,
Deepdale Dale, Nettleham, Lincoln. LN2 2LT

Property Band	Cost last year (£)	Increase this year (£)	Cost this year (£)	Increase per week (pence)
A	129.24	2.52	131.76	5
B	150.78	2.94	153.72	6
C	172.32	3.36	175.68	6
D	193.86	3.78	197.64	7
E	236.94	4.62	241.56	9
F	280.02	5.46	285.48	11
G	323.10	6.30	329.40	12
H	387.72	7.56	395.28	15

What money do we receive and how is it spent?

The Police and Crime Commissioner's total income for 2015/16 is budgeted to be £115.6 million.

The majority of this income (57.7%) comes from government grants, 37.4% comes from council tax.

The majority of the budgeted expenditure is spent on the direct cost of employing police officers, with the rest spent on support staff, vehicles and the other services they need to perform their duties.

Income		
Government Grants	57.6%	£66.6m
Council tax	37.3%	£43.2m
Other income	4.9%	£5.7m
Total	**100.0%**	**£115.5m**

Expenditure		
Police Officers	49.8%	£57.5m
Police Staff	11.7%	£13.5m
Strategic Partner	19.1%	£22.1m
Other costs	19.3%	£22.3m
Total	**100.0%**	**£115.5m**

Income (in £ millions)

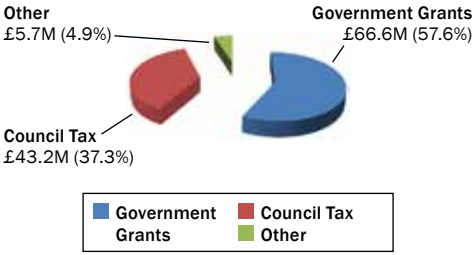

Expenditure (in £ millions)

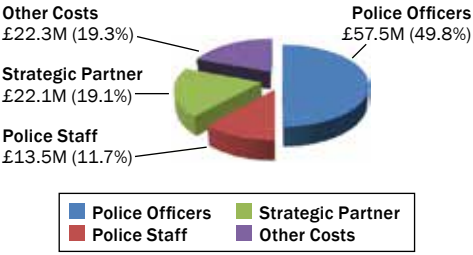

Town and Parish Precepts

Town or Parish	2015/16 Parish Precept	2015/16 Allocated C Tax support grant	2015/16 Total	Band D equiv.
Town and Parish Councils	£	£	£	
Grantham	42,905	7,695	50,600	**£4.14**
Stamford	421,585	30,914	452,499	**£62.37**
Bourne	132,125	5,339	137,464	**£26.46**
Market Deeping	188,469	11,538	200,007	**£92.70**
Allington	16,958	1,042	18,000	**£49.95**
Ancaster	24,445	2,258	26,703	**£45.00**
Aslackby & Laughton	2,541	259	2,800	**£24.39**
Barholm & Stowe	279	21	300	**£8.28**
Barkston & Syston	13,507	678	14,185	**£55.53**
Barrowby	33,550	2,570	36,120	**£49.05**
Baston	10,690	530	11,220	**£19.62**
Belton & Manthorpe	731	19	750	**£3.60**
Billingborough	12,582	1,190	13,772	**£27.81**
Bitchfield & Bassingthorpe	-	-	-	**-**
Boothby Pagnell	235	15	250	**£3.78**
Braceborough & Wilsthorpe	2,490	-	2,490	**£17.82**
Burton Coggles	102	18	120	**£2.70**
Careby, Aunby & Holywell	1,115	-	1,115	**£14.94**
Carlby	5,923	377	6,300	**£29.43**
Carlton Scroop & Normanton	6,511	169	6,680	**£51.48**
Castle Bytham	8,533	467	9,000	**£29.88**
Caythorpe	27,434	1,381	28,815	**£53.46**
Claypole	17,149	320	17,469	**£33.75**
Colsterworth, Gunby, Stainby & North Witham	29,133	822	29,955	**£39.15**
Corby Glen	10,696	304	11,000	**£27.36**
Counthorpe & Creeton	-	-	-	**-**
Deeping St. James	103,508	5,532	109,040	**£43.74**
Denton	4,455	45	4,500	**£36.99**
Dowsby	1,653	347	2,000	**£31.86**
Dunsby	572	28	600	**£12.78**
Edenham	2,586	164	2,750	**£24.12**
Fenton	-	-	-	**-**
Folkingham	8,205	795	9,000	**£30.69**
Foston	8,944	356	9,300	**£42.57**
Fulbeck	6,290	260	6,550	**£29.61**
Greatford	2,904	24	2,928	**£23.04**
Great Gonerby	23,654	4,006	27,660	**£32.85**
Great Ponton	4,832	418	5,250	**£40.05**
Haconby	738	62	800	**£3.96**
Sub Total	**1,178,029**	**79,963**	**1,257,992**	

Town or Parish	2015/16 Parish Precept	2015/16 Allocated C Tax support grant	2015/16 Total	Band D equiv.
	£	£	£	
Harlaxton	15,398	602	16,000	**£46.44**
Heydour	4,824	195	5,019	**£32.40**
Honington	-	-	-	**-**
Horbling	-	-	-	**-**
Hougham	1,153	47	1,200	**£14.85**
Hough on the Hill	5,397	370	5,767	**£34.38**
Ingoldsby	4,466	-	4,466	**£39.24**
Irnham	1,000	-	1,000	**£9.27**
Kirkby Underwood	896	104	1,000	**£11.61**
Langtoft	20,787	547	21,334	**£27.81**
Lenton, Keisby & Osgodby	436	14	450	**£6.66**
Little Bytham	3,475	275	3,750	**£31.32**
Little Ponton & Stroxton	550	50	600	**£8.28**
Londonthorpe & Harrowby without	25,769	2,231	28,000	**£16.02**
Long Bennington	41,286	1,139	42,425	**£45,90**
Marston	4,408	92	4,500	**£29.70**
Morton	12,061	439	12,500	**£14.94**
Old Somerby	2,587	113	2,700	**£29.70**
Pickworth	508	-	508	**£6.75**
Pointon & Sempringham	5,000	247	5,247	**£26.46**
Rippingale	16,828	772	17,600	**£50.85**
Ropsley, Humby, Braceby & Sapperton	10,000	-	10,000	**£28.89**
Sedgebrook	4,876	74	4,950	**£34.20**
Skillington	4,338	262	4,600	**£33.12**
South Witham	20,667	2,693	23,360	**£47.61**
Stoke Rochford & Easton	2,500	-	2,500	**£27.54**
Stubton	1,144	56	1,200	**£15.84**
Swayfield	2,699	191	2,890	**£19.62**
Swinstead	2,768	582	3,350	**£37.98**
Tallington	4,051	-	4,051	**£19.98**
Thurlby	20,087	673	20,760	**£25.65**
Toft, Lound & Manthorpe	-	-	-	**-**
Uffington	3,884	116	4,000	**£12.33**
Welby	1,545	-	1,545	**£19.62**
Westborough & Dry Doddington	1,681	69	1,750	**£11.43**
West Deeping	3,474	326	3,800	**£30.06**
Witham-on-the-Hill	1,722	114	1,836	**£18.09**
Woolsthorpe	4,550	450	5,000	**£32.76**
Wyville-cum-Hungerton	400	-	400	**£20.16**
Total	**1,435,244**	**92,806**	**1,528,050**	